



**ma** MARK ANDY

# DIGITAL SOLUTIONS



Inline Hybrid Workflows  
Designed Around Your Business Needs

**MAZ MARK ANDY**  
**DIGITAL SOLUTIONS**

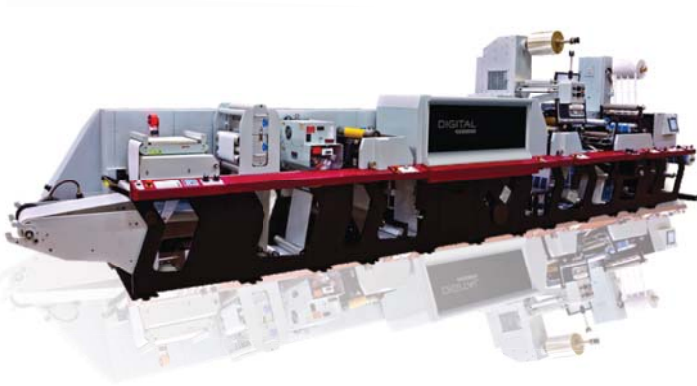

**DIGITAL  
SERIES**

A fully configurable workflow offering the most profitable total production solution for your complex application needs

**DIGITAL  
ONE**

An approachable, entry-level prime label press offered at an unprecedented investment level



**DIGITAL  
PLUS**

Add digital capability to optimize existing equipment, enhancing flexibility and application range

**MA** MARK ANDY

**DIGITAL PLUS**

## Add Digital Capability to Optimize Flexo

The Digital Plus program allows you to enhance your pressroom with the benefits of digital without investing in a new press. With multiple adaptations, the Mark Andy Digital Plus enhancement program offers technologies that retrofit to existing press models with ease. Our Digital Plus program is ever-expanding and we are excited to be showcasing our inaugural product at this time.



**DIGITAL +3600**

# DIGITAL +3600

## More than a retrofit: A full digital workflow.

Add digital capability to your flexo press with a fully integrated high-speed, high-resolution digital printing enhancement. A simple, self-contained digital engine powered by Colordyne Technologies that aligns automatically to existing flexo registry, Digital +3600 expands your capabilities with variable data, barcodes, supplemental text, and more.

- CMYK inkjet print module
- Single-pass capability
- No click charges
- Print at speeds of 275 fpm (84 mpm) at 1600 x 1375 dpi
- Address short run or rush jobs with ease
- Make use of existing tooling
- Ink and consumables available through Mark Andy Print Products

## Technical Specifications

Web width 10 inch (254mm) max web width (8.69 inch (220mm) max print width)  
\*20 inch (508mm) max web width (17 inch (432mm) max print width achievable with multiple engines

Printing Process Aqueous inkjet CMYK+ technology

Max Speed 500 FPM (150mpm)  
\*Speed may vary based on substrate, application and resolution

Substrate Range PS, Film PS, Paper

Prepress Easy to use RIP accepts Postscript, PDF, or EPS files.

Consumables Available through Mark Andy Print Products

Service & Maintenance Fully supported by Mark Andy Customer Service and Support

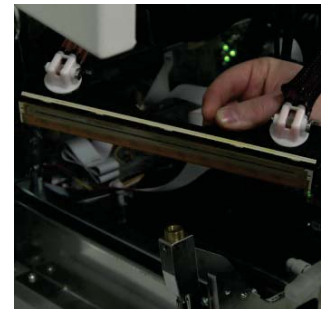
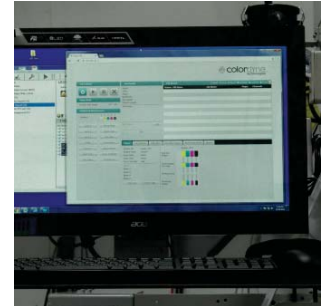

## Yeah. A Retrofit Solution did that



**Prime Label:** Microbrew  
**Application:** digital CMYK, metallic flexo spot and inline die cutting

You're likely intimately familiar with what your current presses are capable of. However, with the support of the Mark Andy Digital Plus program, you can expand the variety of applications and industries that you efficiently serve while avoiding costly setup expenses. View our product gallery of labels and tags showcasing. These results can come out of your existing machine.

## Applications

- Variable Data Printing
- Health & Beauty Labels
- Complex Imagery
- Fine Type
- Gradients
- Short Run & Seasonal

For more details please contact:  
[sales@flexoimagegraphics.com](mailto:sales@flexoimagegraphics.com)  
+91-98 10 190148  
[www.flexoimagegraphics.com](http://www.flexoimagegraphics.com)



**MARK ANDY**  
Strategic Partner